

**The Jana E. Pinker Memorial Foundation
Eleventh Annual Truffle Shuffle
5k Family Run/Walk**

Last name _____

First name _____

Address _____

City/State/ZIP _____

Daytime phone _____

E-mail _____

Birth date _____ Age on race day _____

Gender Male _____ Female _____

Fee includes: Chocolate truffles, provided by **André's Confiserie Suisse** and a long-sleeve cotton T-shirt (guaranteed to the first 350 entrants).
Adult sizes (circle one) **S M L XL XXL**

I am enclosing a check for: (check one entry option)
Early entry postmarked: Before Feb. 20, 2009 _____ \$25 entry fee
After Feb. 20, 2009 _____ \$30 entry fee

I am including a tax-deductible donation of \$ _____
to The Jana E. Pinker Memorial Foundation.

I am including \$15 for the book, *Cry of a Mother's Heart*, by Rebecca K. Pinker, Jana's mother.

Make checks payable to:

The Jana E. Pinker Memorial Foundation

Mail completed form, signed release and check to:

**The Jana E. Pinker Memorial Foundation
1908 East 155th Circle, Suite 2B
Olathe, KS 66062**

***Online registration available at www.active.com.
Photocopies of the entry form will be accepted.**

Release and Waiver (MUST SIGN TO PARTICIPATE)

I know that running a road race is a potentially hazardous activity. I should not enter and run unless I am medically able and properly trained. I also know that although police protection will be provided, there will be traffic on the course route. I assume the risk of running in traffic. I also assume any and all other risks associated with running this event, including but not limited to falls, contact with other participants, the effects of weather, and the condition of the roads, all such risks being known and appreciated by me. I agree to abide by all decisions of the race officials relative to my ability to complete this race safely. I agree not to bring baby strollers, joggers or dogs to the race course. Knowing these facts, and in consideration of your accepting my entry, I hereby, for myself, my heirs, executors, administrators or anyone else who might claim on my behalf, covenant not to sue, and waive, release and discharge the Jana E. Pinker Memorial Foundation, Johnson County Community College, RunWithRuss Racing, City of Overland Park including their police department, race officials, volunteers, any and all sponsors including their agents, employees, assigns or anyone acting on their behalf, from any and all claims or liability for death, personal injury or property damage of any kind or nature whatsoever arising out of, or in the course of, my participation in this event though that liability may arise out of negligence or carelessness on the part of the persons named in this waiver. I understand that the rules of the USA Triathlon and IAFF regarding drug testing may apply to this event. Information regarding drug testing may be obtained by calling the USOC at 1-800-233-0393. This Release and Waiver extends to all claims of every kind or nature whatsoever, foreseen or unforeseen, known or unknown. The undersigned further grants full permission to race sponsors and/or agents authorized by them to use any photographs, videotapes, motion picture recording or any other record of this event for any purpose. Applications for minors will be accepted only with a parent's signature. (If a parent is signing on behalf of a minor, then the parent agrees to defend and indemnify all persons and entities listed in this Release and Waiver against any claim brought against them by that minor at any time, arising out of the minor's participation in this event.)

Signature _____ Date _____

Signature _____ Date _____
Parent/Guardian (if under 18)



**The Story of
The Jana E. Pinker
Memorial Foundation**

We miss Jana tremendously. She was in our lives for 19 years and she left us, as many people do, much too soon.

In May of 1997, Jana graduated from Olathe South High School, where she was a member of the Drill Team, National Honor Society, Chess Club, German Club, Swim Team and the Quest Program. After high school, Jana had big plans: She was going to attend Johnson County Community College (where her dad and mom still teach), earn her associate of arts degree, transfer to the University of Kansas, and pursue a degree in education. She wanted to teach genetics to high school students (her high school genetics teacher made a lasting impression). Jana was a member of Advent Lutheran Church, as well as the Kansas City St. Andrew's Society. She loved to travel, and at age 19 she had already been to Europe twice, Aruba and different parts of the United States. She could tell a joke like few other girls her age (she had a marvelously wicked sense of humor), and her smile truly did light up a room. She had beautiful long blonde hair, big blue eyes and a perpetual tan from many summers spent as a lifeguard at Oregon Trail Pool. The youngest of three children, Jana sometimes enjoyed being the baby of the family, and sometimes she despised it like the plague. Yes, we miss her tremendously.

In August of 1997, at 18, Jana was diagnosed with a rare form of liver cancer. At the MD Anderson Cancer Research Institute in Houston, Texas, she was told her illness was terminal – she would probably not survive another year. Jana fought her illness with every ounce of strength she had. She even completed a semester of college. Jana beat the odds – she lived 15 months after diagnosis. Jana Elizabeth Pinker passed away on November 23, 1998.

We, the Pinker family, created The Jana E. Pinker Memorial Foundation in April of 1999. The Foundation is registered with the State of Kansas as a nonprofit corporation and with the Internal Revenue Service as a 501(c)3 charity. The Foundation's mission statement is simple: To remember and honor our daughter and sister, Jana. You see, we know that we will never forget Jana. She will live within each of us forever, but we want Jana's memory and everything that she believed in to continue. We have already accomplished several of our initial objectives. These objectives include establishing scholarships at the high school and college level, making contributions to various charitable organizations and performing arts programs in our community, such as Habitat for Humanity, the Kansas City Ballet, and Kansas City Friends of Chamber Music. Through the Foundation we keep the memory of Jana alive.

– Bob, Rebecca, Jonathan and Jennifer Pinker



The Jana E. Pinker Memorial Foundation
1908 East 155th Circle, Suite 2B
Olathe, KS 66062

**The Jana E. Pinker
Memorial Foundation**

presents the

**Eleventh Annual
Truffle Shuffle**



**5k Family Run/Walk
Saturday, March 6, 2010
8:30 a.m.**

**Johnson County Community College
12345 College Blvd. Overland Park, Kansas**

Race Day Information

Saturday, March 6, 2010

Schedule

- 7 a.m. Late registration and packet pick-up
- 8:30 a.m. 5K Family Run/Walk
- 9:30 a.m. *The Little Truffle Shuffle* – free
50-yard dash for kids 10 and under
- 10 a.m. Awards ceremony

Location/Parking

All race day activities will be held at Johnson County Community College in Overland Park, located on the southwest corner of College Boulevard and Quivira Road. Please enter the campus using the entrance on College Boulevard and follow signs to the designated parking lot.

Awards

Awards will be given to the top male and female finishers in the following age categories:

15 and under	30-39	60-69
16-19	40-49	70+
20-29	50-59	

Other Truffle Shuffle Information

- All family members are invited to participate in The Truffle Shuffle; you do not need to be a trained runner or walker to participate. Every child participating in The Little Truffle Shuffle will receive a ribbon.
- Chocolate truffles, provided by **André's Confiserie Suisse**, and long-sleeve T-shirts guaranteed to the first 350 entries.
- **Johnson County Community College Foundation** is a race sponsor.
- Proceeds support **cancer research, student scholarships** and **Jana E. Pinker Memorial Foundation philanthropy**.

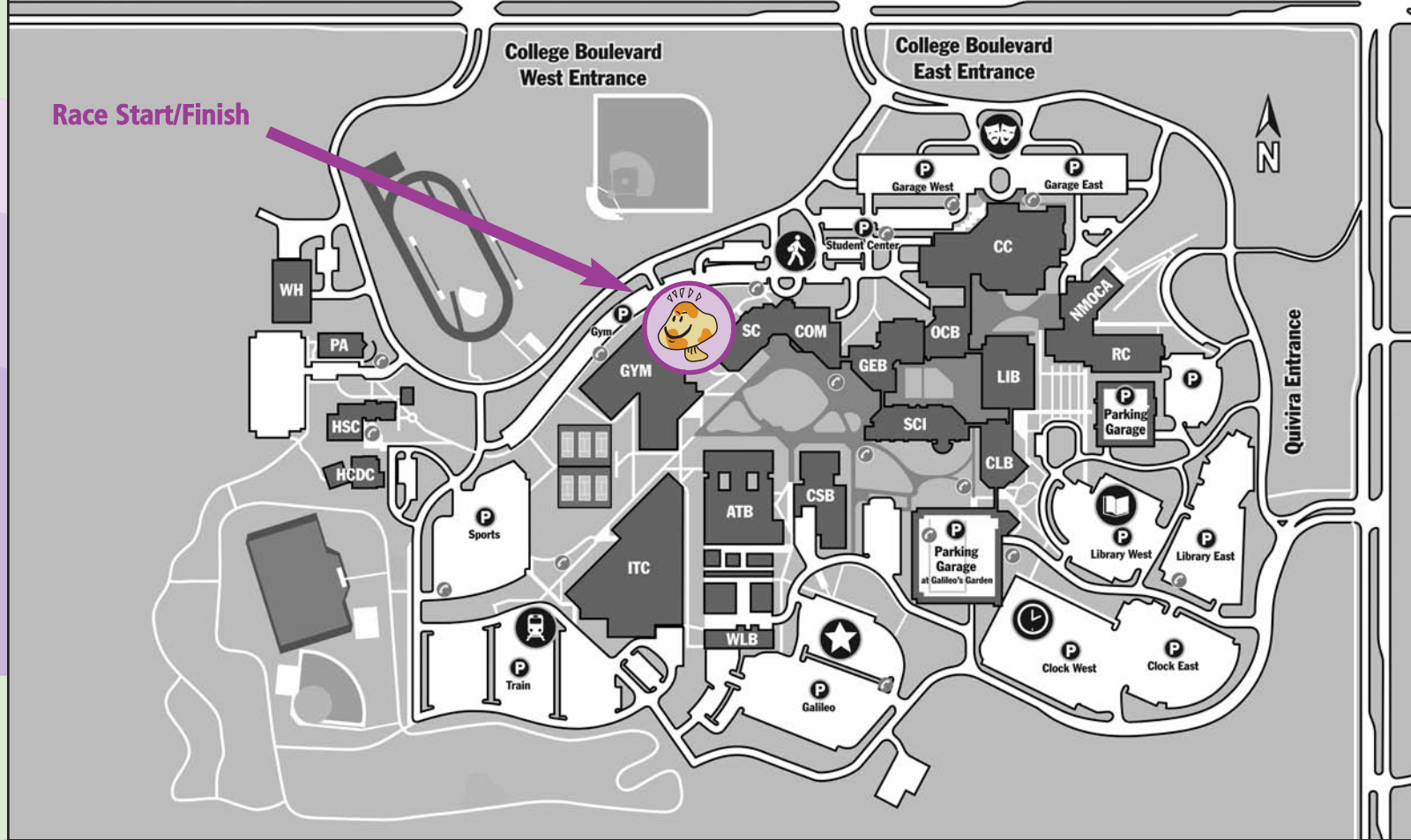

Proceeds support Foundation scholarships, cancer research and other nonprofit organizations.

Race Registration Information

Packet Pick-Up and Registration

Packet pick-up and registration will be held at **New Balance – Kansas City**, 6607 West 119th St., located east of Metcalf Avenue. 913-696-1646

Registration Schedule

Thursday, March 4 4-7 p.m.
Friday, March 5 4-7 p.m.
Saturday, March 6* . . . 7-8 a.m.

* Registration on Saturday, March 6, will be at the GYM building, Johnson County Community College.

Runner Protection and Aid

Radio headsets, baby strollers, baby joggers, roller skates, roller blades, hand/foot cycles and dogs are not allowed on the course.

Race Results

Results will be tabulated by Rusty Collins. BJ the DJ will provide entertainment.

Information

For additional information, please call **The Jana E. Pinker Memorial Foundation**, an IRS 501(c)3 corporation, at 913-764-1850 or visit us online at www.janaepinker.org.

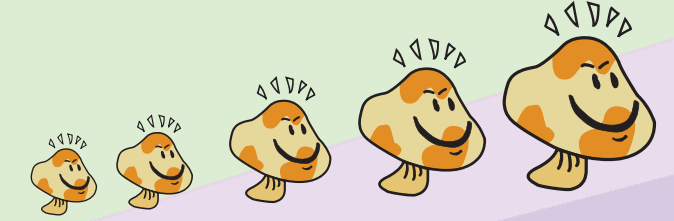

Sponsors

**National Foundation
for Cancer Research**

JCCC Foundation

André's Confiserie Suisse

New Century Insurance Group

Olathe Family Vision

New Balance – Kansas City

Fulk Chiropractic

KMBC-TV 9

Krispy Kreme Doughnuts